

Important Information

Who should use this claim form?

You should complete this form if:

- Insured** - You are a player, umpire, official or volunteer (Insured Person) of an Association/Club (the Insured) covered within the Australian Netball Risk Protection Programme; and
- Injured** - You sustained an accidental injury during the Policy Period whilst actually participating in a sanctioned netball event/activity; and
- Non-Medicare** - You are likely to incur or have incurred medical costs that are not listed on the Medicare Benefits Scheme

Before completing this form, ensure you are familiar with the Product Disclosure Statement (PDS) available on JLT Sport's web site www.jltsport.com.au/netballaustralia.

What is covered?

The Australian Netball Risk Protection Programme's Personal Accident cover provides some reimbursement for Non-Medicare Medical Costs and/or Loss of Income cover for 12 months from the date of injury.

Commonwealth Legislation prevents reimbursement of Medicare costs including the Gap. Non-Medicare Medical Benefits are covered up to the limits outlined below.

Please refer to JLT Sport's web site for the Product Disclosure Statement (PDS).

How much can I claim?

The following table outlines the reimbursement capacity within the Australian Netball Risk Protection Programme.

Non-Medicare Medical Costs	Loss of Income
80% Reimbursement	80% Reimbursement
\$2,250 maximum per claim	\$250 maximum per week (except Netball WA - \$300 max p/week)
\$25 excess per claim	14 day elimination period

Physiotherapy Benefits	Subject to the maximum payment per claim
Visits 1 - 5	95% reimbursement
Visits 6 - 10	80% reimbursement
All other visits	75% reimbursement

All clubs receive the above coverage at the commencement of each period of cover.

What is NOT covered?

The following examples demonstrate some areas not covered by the Personal Accident cover:

- Medicare items (see below);
- the Medicare Gap (see below);
- Injuries sustained whilst playing against medical advice.

Please refer to JLT Sport's web site for the Product Disclosure Statement (PDS) for further details.

What does "Non-Medicare" mean?

Medicare is a Commonwealth Government programme that provides free or subsidised treatment from medical professionals such as doctors and specialists. The Medicare Benefits Scheme (MBS) lists the items that are eligible for a Medicare rebate.

Sometimes, your doctor or specialist may charge more than the Medicare rebate, which may leave you with out-of-pocket expenses. This is commonly called the "Medicare Gap".

Section 126 of The Health Insurance Act 1973 (Cth) does not permit the Insurer or the JLT Trustee to reimburse any part of a Medicare Item (this includes the Medicare Gap).

This means that if your treatment is listed on the Medicare Benefits Scheme, it is not claimable through the Australian Netball Risk Protection Programme. For further information about Medicare please visit www.health.gov.au or www.medicare.gov.au

Please note: Some Private Health Funds may offer Medicare Gap Insurance Cover. JLT Sport is not a Private Health Fund, nor do we offer Private Health Insurance.

Important Information

Claim Conditions

Section A:
Claimant's Details

Section B:
Club Declaration

Section C:
Loss of Income

Section D:
Physician's Report

WHAT'S COVERED?

NON-MEDICARE EXAMPLES:

Ambulance

Physiotherapist

Dental

Private Hospital Accom.

Chiropractor

WHAT'S NOT COVERED?

MEDICARE EXAMPLES:

Doctor

Surgeon

Surgeon's assistant

Anaesthetist

X-Rays

Public Hospitals

Send completed forms to:

ECHOLON CLAIMS SERVICES

PO Box 7170,

Hutt Street, SA 5000

Or

Fax: (08) 8235 6450

Claims Enquiries:

Phone: 1800 640 009

www.jltsport.com.au

JLT Sport Personal Injury Claim Form



Australian Netball Risk Protection Programme

Claim Conditions

How to lodge a Personal Injury Claim:

1. Complete ALL sections of the Personal Injury Claim Form
 - o Your claim form may be returned if there is important information missing
 - o For assistance, please contact Echelon on 1800 640 009
2. Send your completed claim form to Echelon within 180 days from the date of injury
 - o **Do not** wait until your treatments have concluded before you lodge your claim
 - o You can lodge your claim even if you have no out of pocket expenses
3. Echelon will confirm receipt of your claim and provide you with a claim number, or contact you should they require further information
4. Once you have received your Claim Number, you can forward further Non-Medicare Medical receipts to Echelon as your treatment continues (for up to 12 months from the date of injury).

What should I send with my claim?

Receipts - If you have already undertaken treatments for your injury and incurred Non-Medicare Medical costs please submit your receipts to Echelon.

Retain a copy - Please submit only original receipts to Echelon. We recommend you retain a copy of all receipts and your Claim Form for your records.

Private Health Insurance (if applicable) – Please claim through your Private Health Fund first and then send Echelon a copy of your Private Health rebate advice.

Claims Conditions:

Written notice containing full particulars of your injury (as per this Claim Form) must be submitted to Echelon within 180 days from the date of injury.

Subject to the Trustee's discretion and/or the Insurance Contracts Act 1984, any treatment must be completed within 12 calendar months from the date of injury.

All certificates and evidence required by Echelon must be provided by you upon request and at your expense (if applicable).

Who is Echelon?

Echelon Australia Pty Ltd (Echelon) is a wholly owned subsidiary of JLT. Echelon is the appointed claims management group for all Personal Injury claims on behalf of the Insurer and the Trustee of the Australian Netball Risk Protection Programme.

Who is JLT Sport?

JLT Sport is the appointed broker for the Australian Netball Risk Protection Programme. As a division of Jardine Lloyd Thompson Pty Ltd, JLT Sport is Australia's leading provider of insurance and risk protection for the sport, recreation and fitness industries

Privacy:

We, JLT (including our subsidiaries and related entities), collect, store and use your personal details in accordance with the Privacy Act 1988 (and subsequent amendments).

We are collecting the information herein principally for the purpose of processing your Personal Injury Claim. Other purposes include providing risk management advice and statistical analyses to your sport.

By providing the information requested in this document, you agree to us collecting, using and disclosing your personal information as outlined in our Collection Statement available via www.jltsport.com.au

If you do not provide all or part of the information requested, we may not be able to process your application or you may prejudice your insurance cover.

You have the right to request access to, and correct, any personal information that we hold about you, subject to the provisions of the Privacy Act 1988.

To assist us in maintaining correct records we ask you to inform us of any changes to in your personal information provided, as they occur.

If you provide us with personal information about other individuals, you must ensure that those persons have been made aware of the conditions herein. Where the information relates to health or other sensitive information as defined in the Privacy Act 1988, you must obtain it with the individual's consent.

Our Privacy Policy is available upon request or you can access it anytime via our web site www.jltsport.com.au

Important Information

Claim Conditions

Section A:
Claimant's Details

Section B:
Club Declaration

Section C:
Loss of Income

Section D:
Physician's Report

Complete ALL sections

Send within 180 Days

Don't wait for treatment

Retain copies of all receipts

Retain a copy of your claim

Send completed forms to:

ECHELON CLAIMS SERVICES

PO Box 7170,

Hutt Street, SA 5000

Or

Fax: (08) 8235 6450

Claims Enquiries:

Phone: 1800 640 009

www.jltsport.com.au

JLT Sport Personal Injury Claim Form



Australian Netball Risk Protection Programme

Section A: Claimant's Details

PERSONAL INFORMATION:

Claimant's Name: _____
First Name Surname

Postal Address: _____
Street Address State Postcode

Occupation: _____

Contact Details: _____
Email Address Phone Number (Bus. Hours)

Personal Details: _____ / _____ / _____ Male Female _____ / _____ / _____ AM PM
Date of Birth Gender Date of Injury Time of Injury

Club Name: _____
Claimant's Membership Number

Association Name: _____

Important Information

Claim Conditions

Section A:
Claimant's Details

Section B:
Declaration

Section C:
Loss of Income

Section D:
Physician's Report

Describe your injury and how it happened (please attached additional pages if required):

INJURY RESEARCH DATA:

Session: Playing Training Travelling Event Other Warm up/down

Location: Indoor Outdoor

Injured Person: Player Umpire Official Trainer Other

Grade: Senior Junior Not Applicable

Surface Type: Asphalt Concrete Grass Indoor Timber Synthetic Grass

Weather Conditions: Fine Rain Extreme Heat Extreme Cold

Surface Conditions: Wet Dry Muddy Indoor Other

Period: 1st 2nd 3rd 4th Other

Resumption date(s): _____ / _____ / _____
When will you resume WORK? When will you resume TRAINING? When will you resume PLAYING?

Private Health Cover: Yes No
Do you have Private Health Insurance? If YES, what is the name of your Private Health Insurance Provider?

Private Health Coverage: Dental Physiotherapy Ambulance Hospital

Ambulance Membership: Yes No

PAYMENT DETAILS:

Payee details: Myself Other
To whom should we make payment? Payee Name

Payee Postal Address: _____

CLAIMANT DECLARATION:

- By signing the declaration below, you confirm and agree to the following:
- The injury was sustained accidentally during a netball activity and is not a pre-existing illness or condition.
 - You have viewed, read and understood the Product Disclosure Statement (PDS) at www.jltsport.com.au/netballaustralia.
 - You understand that the Health Insurance Act 1973 (Cth) prohibits the Trustee and Insurer from reimbursing costs that are registered with Medicare (including the Medicare Gap).
 - You acknowledge and agree to the information contained herein (including personal information) being shared with authorised members of JLT, the insurer, the Trustee and the Claims Managers.
 - You authorise any hospital, physician or other person who has attended to your injury, or any employer, to furnish JLT's representatives with any and all information with respect to any sickness or injury, medical history, consultation, prescriptions, treatments, copies of all hospital or medical records and copies of employment records.
 - You agree that a photocopy or electronic version of this authorisation shall be considered as effective and valid as the original.
 - You declare that the forgoing particulars are true and accurate in every detail. You agree that if you have made, or shall make, in any further declaration regarding this injury, any false or fraudulent statements or suppress or conceal or falsely state any material whatsoever, the covers shall be void and all rights to recover there under for past or future injuries shall be forfeited.

Claimant's Signature* _____

*Parent or Guardian if under 18 years

Date: _____ / _____ / _____

Send completed forms to:
ECHELON CLAIMS SERVICES
 PO Box 7170,
 Hutt Street, SA 5000
 Or
 Fax: (08) 8235 6450
Claims Enquiries:
 Phone: 1800 640 009

www.jltsport.com.au

JLT Sport Personal Injury Claim Form



Australian Netball Risk Protection Programme

Section B: Club / Association Declaration

CLUB DETAILS:

Claimant's Name: _____
First Name _____ Surname _____

Membership No. _____

Club Name: _____

Club Contact: _____
Club Contact Person _____ Position within Club _____

Contact Details: _____
Contact Phone Number _____ Email Address _____

Association Name: _____

INJURY DETAILS:

Date/Time: _____ / _____ / _____ AM PM
Date of Injury _____ Time of Injury _____

Circumstances: Playing Training Travelling Other

Opposition Club Name: _____
If applicable _____

Location - Court/Ground: _____
Name of court grounds where the injury occurred _____

Location - Suburb _____ Location - Postcode _____
Which suburb did the injury occur in? _____ Which postcode did the injury occur in? _____

Resumption date(s): Yes No
Has the Claimant returned to TRAINING? _____
If YES, date Claimant returned? _____ / _____ / _____

Yes No
Has the Claimant returned to COMPETITION? _____
If YES, date Claimant returned? _____ / _____ / _____

CLUB DECLARATION:

By signing the declaration below, you confirm and agree to the following:

- A. You are an authorised representative of, and you are acting on behalf of, the Claimant's Club or Association (as above).
- B. After reasonable inquiry, you confirm the injury details supplied herein are true and accurate.
- C. You declare the Claimant's injury was sustained accidentally during the netball activity noted above and is not a pre-existing illness or condition.
- D. You declare the Claimant is currently registered with the State Netball Member Organisation and/or Netball Australia.

Club/Association Representative's Signature: _____ Date: _____ / _____ / _____

Important Information

Claim Conditions

Section A:
Claimant's Details

**Section B:
Declaration**

Section C:
Loss of Income

Section D:
Physician's Report

Send completed forms to:
ECHELON CLAIMS SERVICES
PO Box 7170,
Hutt Street, SA 5000
Or
Fax: (08) 8235 6450
Claims Enquiries:
Phone: 1800 640 009

www.jltsport.com.au

JLT Sport Personal Injury Claim Form



Australian Netball Risk Protection Programme

Section C: Loss of Income

TO BE COMPLETED BY THE CLAIMANT:

Do you wish to claim Loss of Income Benefits? Yes No If NO, proceed to SECTION D

If you are NOT claiming Loss of Income Benefits please do not complete this section. Please proceed to Section D.

Can you claim compensation from any other policy that includes loss of income benefits (such as Workers Compensation)? Yes No

Have you ever made previous claims in respect to a personal accident insurance policy or plan? Yes No

Have you engaged in any other income earning employment since you became injured? Yes No

TO BE COMPLETED BY THE CLAIMANT'S EMPLOYER (OR ACCOUNTANT IF SELF-EMPLOYED):

Claimant's Name: _____
First Name _____ Surname _____

Employer/Business: _____
Employer/Company Name _____ Contact Person _____

Postal Address: _____
Street Address _____ State _____ Postcode _____

Contact Details: _____
Email Address _____ Phone (Bus. Hours) _____ Mobile _____

Employment Status: Full Time Part Time Casual Self Employed

Employment Details: \$ _____ \$ _____ / / _____
Employee's NET weekly salary Employee's GROSS week salary Date Employee commenced with company.
If Self-Employed or Casual, please provide average weekly salary based on 12 month period directly prior to injury.

Injury Details: / / _____ / / _____
Date employee ceased work Date expected to resume duties

Returned to Work: Yes No _____ / / _____
Has the Employee returned to work? If YES, what date did the Employee return?

Salary Received: Yes No If YES, what for?
During the period of incapacity, has the employee received a salary?
Sick Leave: Yes No from / / to / /
Annual Leave: Yes No from / / to / /
Other: Yes No from / / to / /
Net of business expenses, personal deductions and income tax; excludes bonuses, commissions and all other allowances.
Excludes income derived from playing sport.

EMPLOYER'S DECLARATION:

By signing the declaration below, you confirm and agree to the following:

- A. You are the Claimant's current employer (or accountant if the claimant is self-employed),
- B. After reasonable inquiry, you confirm the employment and salary details supplied herein are true and accurate,
- C. You will supply upon request any further information as required for the determination of this claim.

Employer's Signature: _____ Date: _____ / / _____
* Accountant's signature (if claimant is self-employed)

For more information, please refer to JLT Sport's web site:

www.jltsport.com.au/netballaustralia

Important Information

Claim Conditions

Section A:
Claimant's Details

Section B:
Club Declaration

**Section C:
Loss of Income**

Section D:
Physician's Report

Send completed forms to:

ECHELON CLAIMS SERVICES

PO Box 7170,

Hutt Street, SA 5000

Or

Fax: (08) 8235 6450

Claims Enquiries:

Phone: 1800 640 009

www.jltsport.com.au

JLT Sport Personal Injury Claim Form



Australian Netball Risk Protection Programme

Section D: Physician's Report

**This section must be completed (in full) by your attending physician.
An attending physician includes a general practitioner, physiotherapist, chiropractor or dentist.**

THIS SECTION MUST BE COMPLETED WITHOUT EXPENSE TO JLT SPORT

PHYSICIAN'S REPORT

Claimant's Name: _____
First Name Surname

Physician's Details: _____
Physician's Name Phone Number

Injury Consultation: _____
Date of Injury Date of Consultation

Diagnosis/History of injury:

Injury Location:

Ankle Arm Dental Facial Foot
 Hand Head Internal Knee Lower Leg
 Shoulder Spinal Torso Upper Leg

Please mark (x) the anatomical location below:

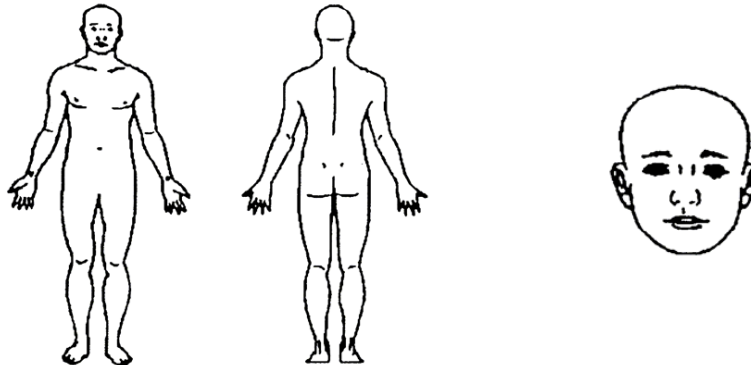

Injury Type:

Amputation Bruising Concussion Cut Death
 Dental Dislocation Fracture/Break Rupture Sprain
 Strain Fatigue/Debilitation

First Medical Treatment: _____
Date of treatment Name of attending physician

Do you consider the Claimant's injury to be a NEW injury? Yes No

Do you consider the Claimant's injury to a recurrence of a previous injury? Yes No

If YES, please provide details and a description:

Does the Claimant have any congenital defects or chronic diseases? Yes No

If YES, please provide details and a description (dates, name of treating doctor, etc):

Please continue to Page 7.

Important Information

Claim Conditions

Section A:
Claimant's Details

Section B:
Club Declaration

Section C:
Loss of Income

**Section D:
Physician's Report**

Send completed forms to:

ECHELON CLAIMS SERVICES

PO Box 7170,

Hutt Street, SA 5000

Or

Fax: (08) 8235 6450

Claims Enquiries:

Phone: 1800 640 009

www.jltsport.com.au

